



520202835

**DIAMOND REPORT ELECTRONIC COPY**



April 13, 2022  
IGI Report Number 520202835  
Description NATURAL DIAMOND  
Shape and Cutting Style ROUND BRILLIANT  
Measurements 6.63 - 6.66 x 3.98 mm

**GRADING RESULTS**

Carat Weight 1.07 CARAT  
Color Grade F  
Clarity Grade VVS 2  
Cut Grade VERY GOOD

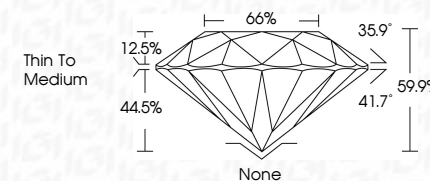

**PROPORTIONS**

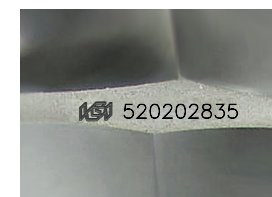
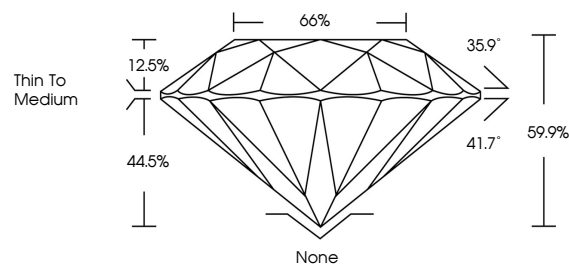

Sample Image Used

**ADDITIONAL GRADING INFORMATION**

Polish VERY GOOD  
Symmetry VERY GOOD  
Fluorescence NONE  
Inscription(s) IGI 520202835



April 13, 2022  
IGI Report No 520202835  
NATURAL DIAMOND  
ROUND BRILLIANT  
6.63 - 6.66 x 3.98 mm  
Carat Weight 1.07 CARAT  
Color Grade F  
Clarity Grade VVS 2  
Cut Grade VERY GOOD  
Depth 59.9%  
Table 66%  
Girdle Thin To Medium  
Culet None  
Polish VERY GOOD  
Symmetry VERY GOOD  
Fluorescence NONE  
Inscription(s) IGI 520202835

April 13, 2022  
IGI Report Number 520202835  
Description NATURAL DIAMOND  
Shape and Cutting Style ROUND BRILLIANT  
Measurements 6.63 - 6.66 x 3.98 mm

**GRADING RESULTS**

Carat Weight 1.07 CARAT  
Color Grade F  
Clarity Grade VVS 2  
Cut Grade VERY GOOD

**ADDITIONAL GRADING INFORMATION**

Polish VERY GOOD  
Symmetry VERY GOOD  
Fluorescence NONE  
Inscription(s) IGI 520202835

**CLARITY CHARACTERISTICS**

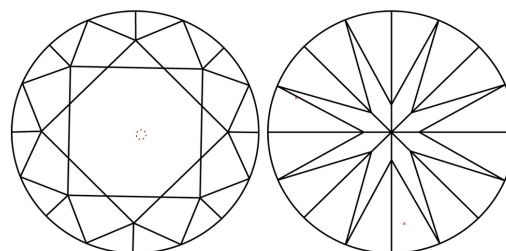

**KEY TO SYMBOLS**

Red symbols indicate internal characteristics.  
Green symbols indicate external characteristics.

**COLOR**

D - F	G - J	K - M	N - R	S - Z	FANCY
Colorless	Near Colorless	Slightly Tinted	Very Light Color	Light Color	

**CLARITY**

IF	VVS <sup>1-2</sup>	VS <sup>1-2</sup>	SI <sup>1-2</sup>	I <sup>1-3</sup>
Internally Flawless	Very Very Slightly Included	Very Slightly Included	Slightly Included	Included

