



**INTERNATIONAL
GEMOLOGICAL
INSTITUTE**

442045491



October 15, 2020
IGI Report Number 442045491
NATURAL DIAMOND
ROUND BRILLIANT
4.20 - 4.22 x 2.67 mm
Carat Weight 0.30 CARAT
Color Grade F
Clarity Grade VS 2
Cut Grade VERY GOOD
Polish EXCELLENT
Symmetry EXCELLENT
Fluorescence NONE
Inscription(s) IGI 442045491

DIAMOND REPORT

ELECTRONIC COPY

October 15, 2020
IGI Report Number 442045491
Description NATURAL DIAMOND
Shape and Cutting Style ROUND BRILLIANT
Measurements 4.20 - 4.22 x 2.67 mm

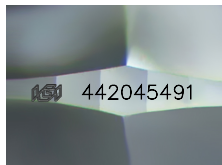

GRADING RESULTS

Carat Weight 0.30 CARAT
Color Grade F
Clarity Grade VS 2
Cut Grade VERY GOOD

ADDITIONAL GRADING INFORMATION

Polish EXCELLENT
Symmetry EXCELLENT
Fluorescence NONE

Identification Features CAVITY, FEATHER
Inscription(s) IGI 442045491

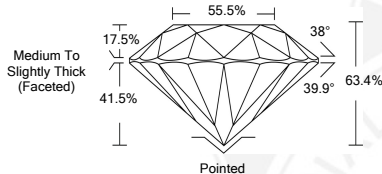

COLOR

D - F	G - J	K - M	N - R	S - Z	FANCY
Colorless	Near Colorless	Slightly Tinted	Very Light Color	Light Color	

CLARITY

IF	VS ¹⁻²	VS ¹⁻²	SI ¹⁻²	I ¹⁻²
Internally Flawless	Very Very Slightly Included	Very Slightly Included	Slightly Included	Included



October 15, 2020
IGI Report Number 442045491
NATURAL DIAMOND
ROUND BRILLIANT
4.20 - 4.22 x 2.67 mm
Carat Weight 0.30 CARAT
Color Grade F
Clarity Grade VS 2
Cut Grade VERY GOOD
Polish EXCELLENT
Symmetry EXCELLENT
Fluorescence NONE
Inscription(s) IGI 442045491

